

cello

# Carry on my wayward son

Kansas, arr. Periplo

intro *f*

7 *f*

14 *f*

21 *p*

37 *f*

45 *sfz* *f*

Carry on my wayward son

22 *strofa2*

60

68

75 *sfz* *strum.* *mp* *f* *mp* *f* *p* *f*

82 *mp* *f* *p*

89 *mp* *f* *mp* *f* *p* *f* *mp* *f*

96 *p* *f* *riff.*

103 *variaz.* *f*

Carry on my wayward son

3

110

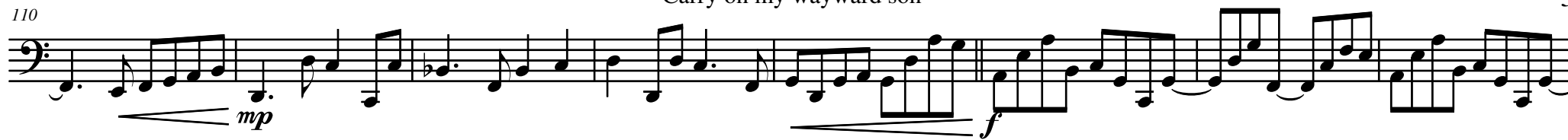

118

126

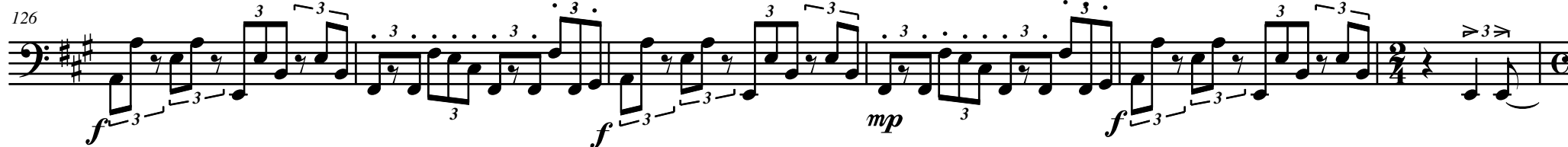

132

139

145

