

violin

The travelling musicians

Luca Scherani

$\text{♩} = 130$

2 1st theme 3 3

11 2 2 2

19 3

26

31

$\text{♩} = 140$

35 2 1st verse 9

50 2nd verse 24 synth theme 6

83 Chours1 8 2 7

102 verse4 16 synth theme

123 outside in the night 6

The travelling muscians

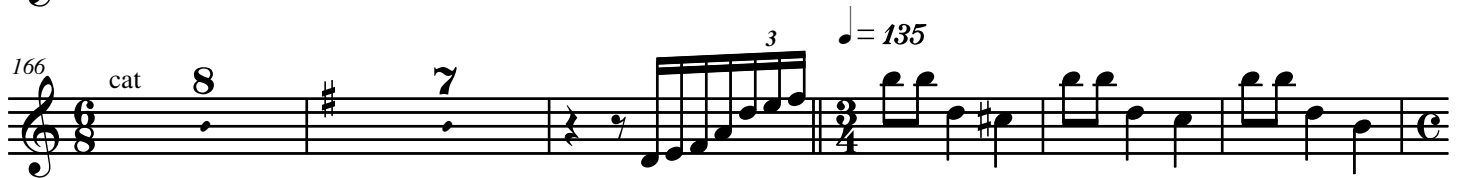
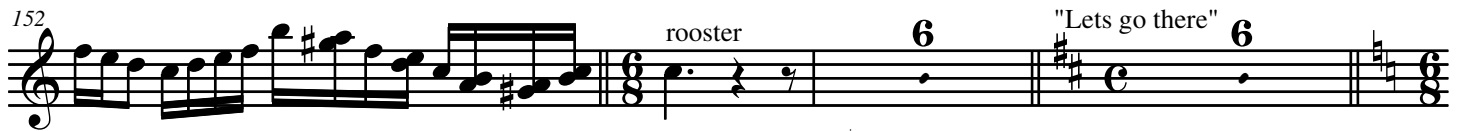
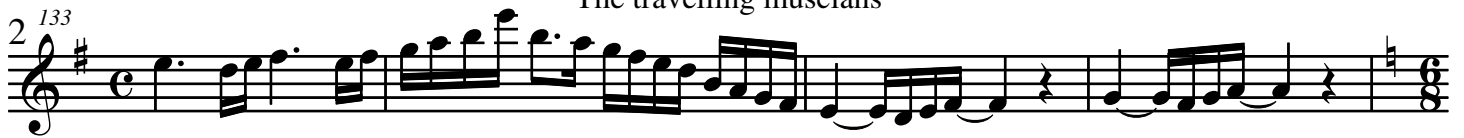

The travelling muscians

♩ = 74

3

215 *The travelling musicians*

243

247 $\text{♩} = 135$

252

♩ = 74

257

262

266

266

271

271

275 